

ELEVATION

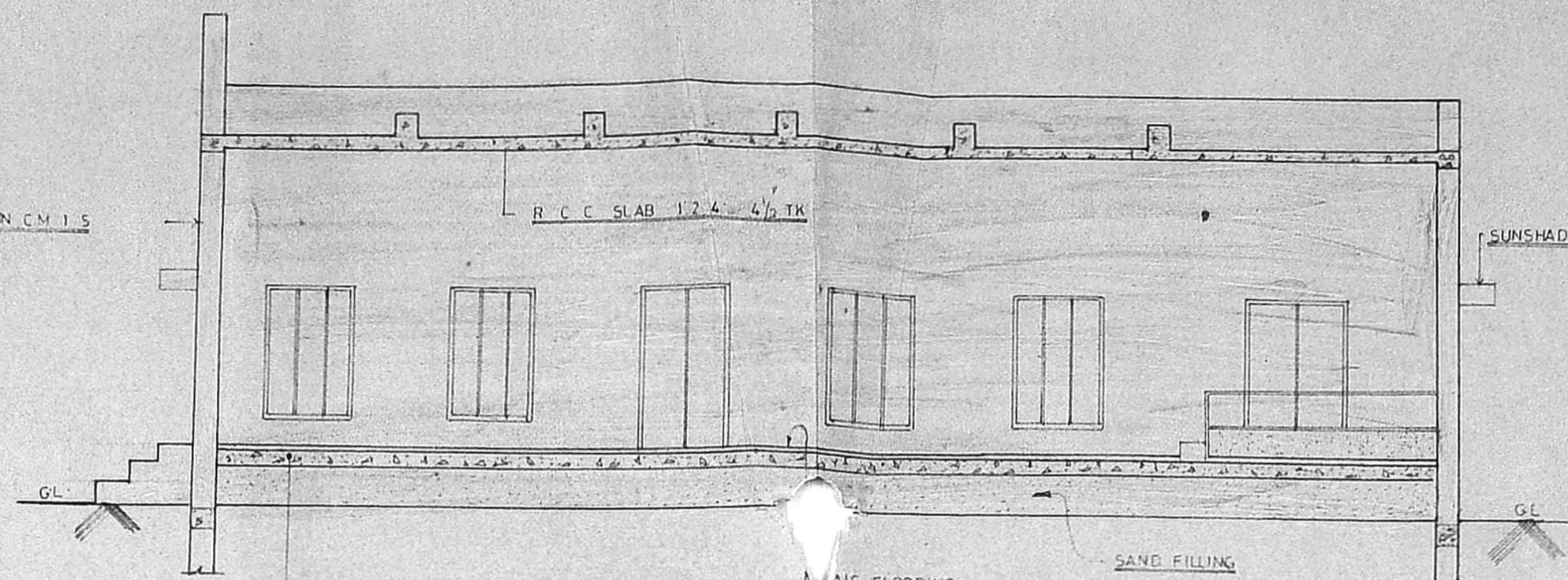

SECTION XX

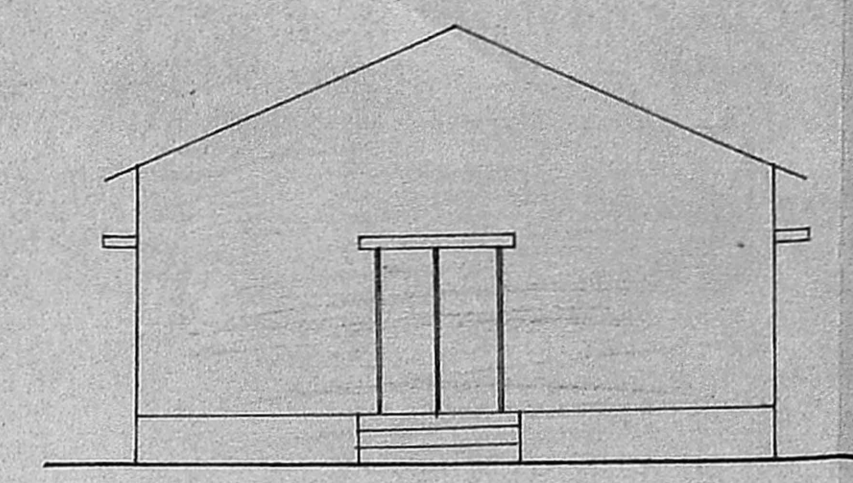

ELEVATION

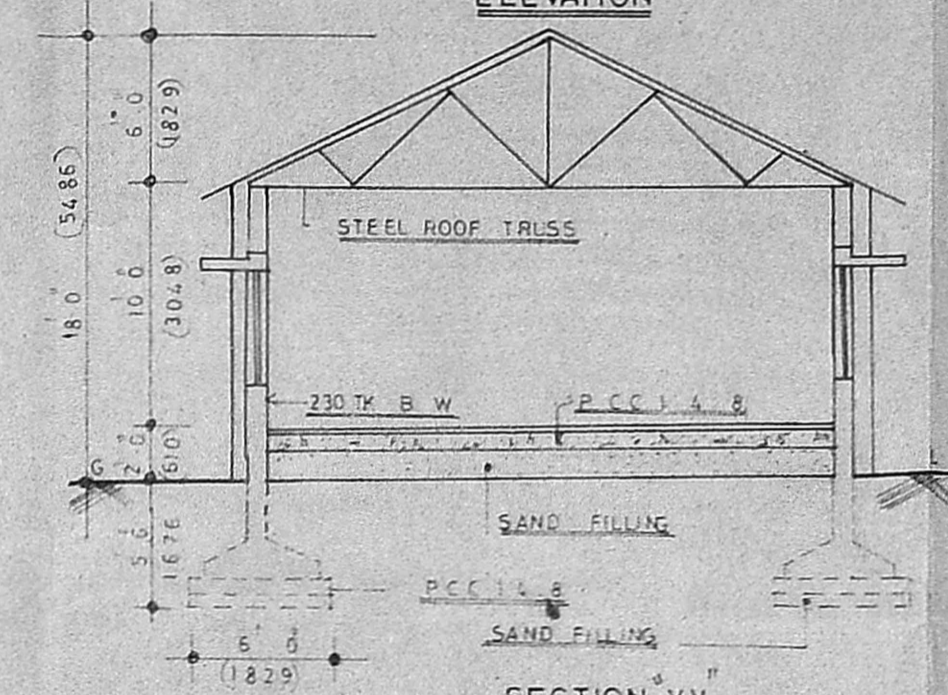

SECTION YY

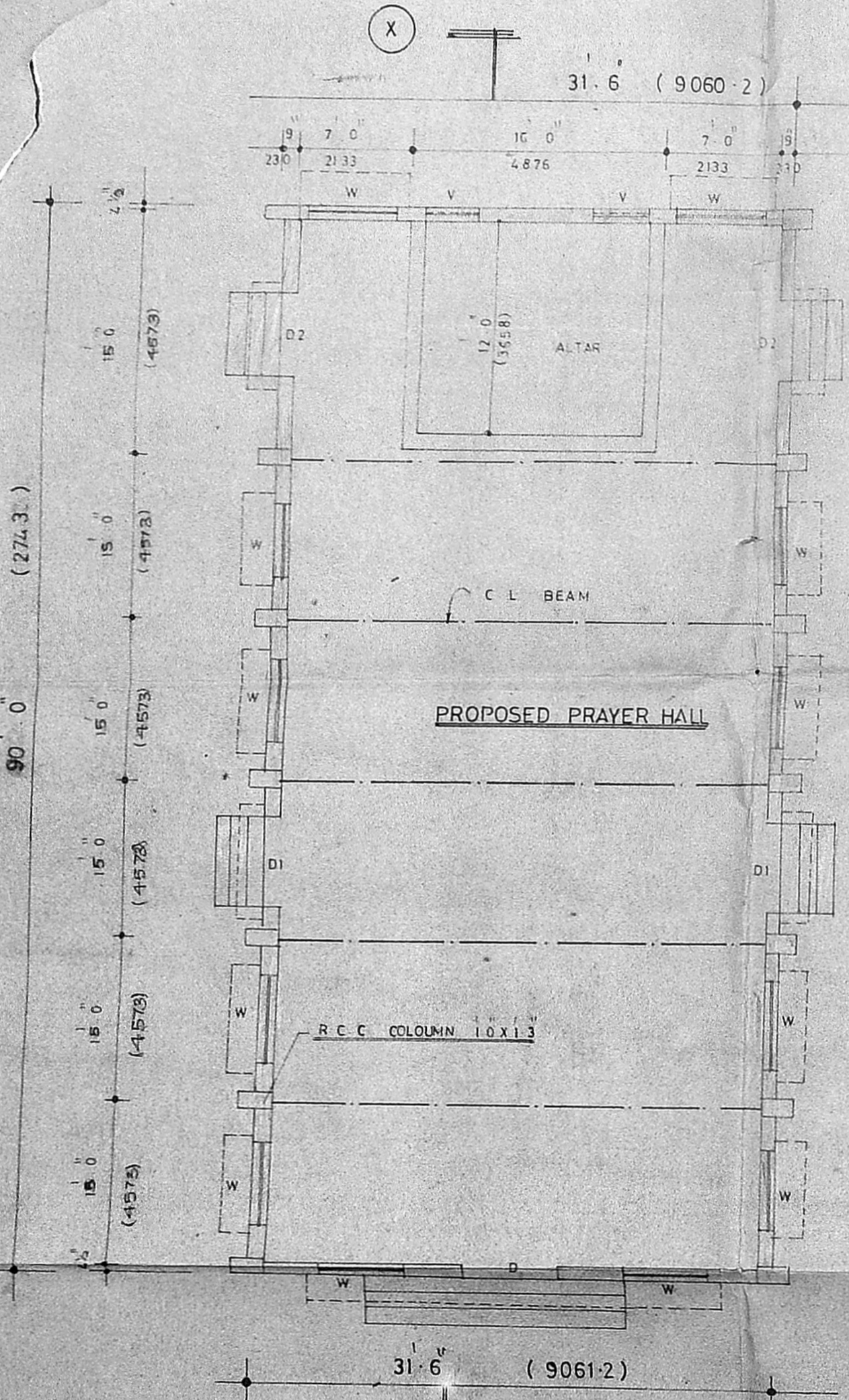

GROUND FLOOR PLAN

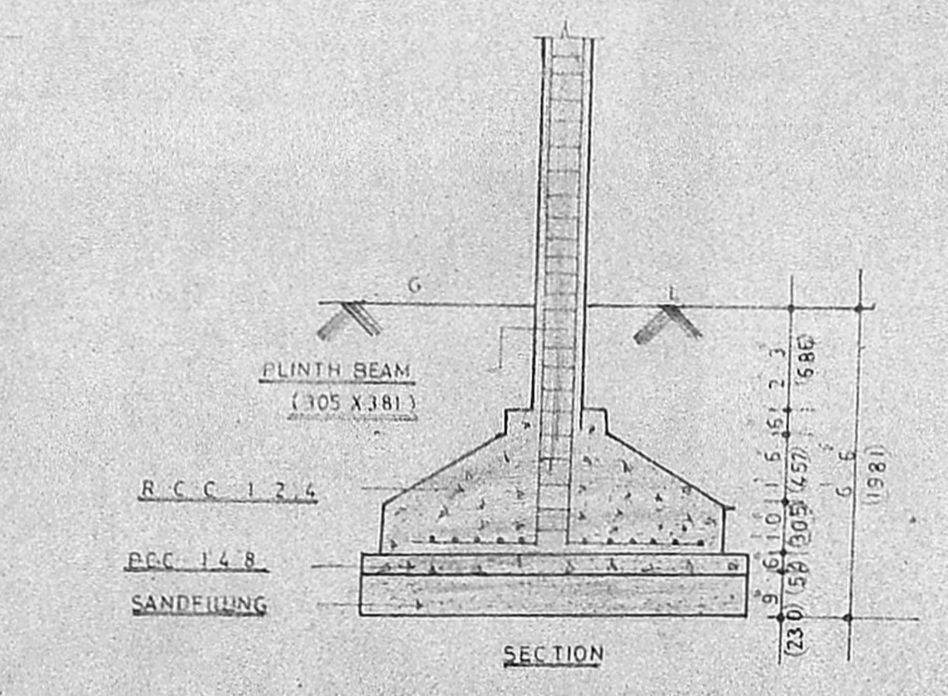

TYPICAL BEAM DETAILS

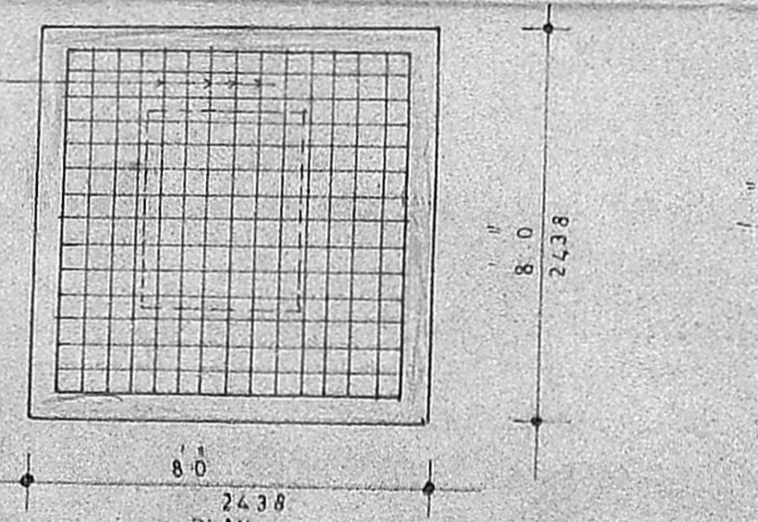

TYPICAL COLUMN DETAIL

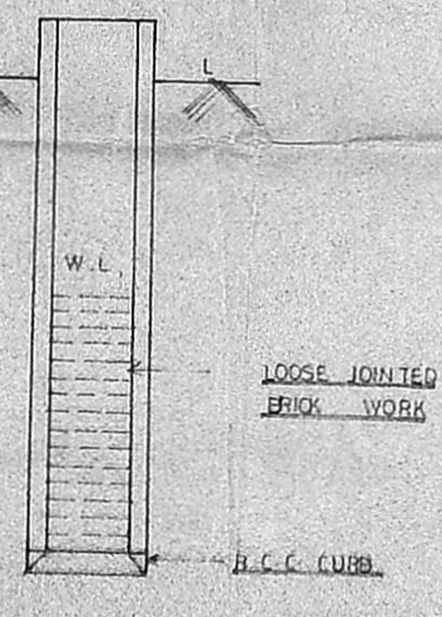

WELL

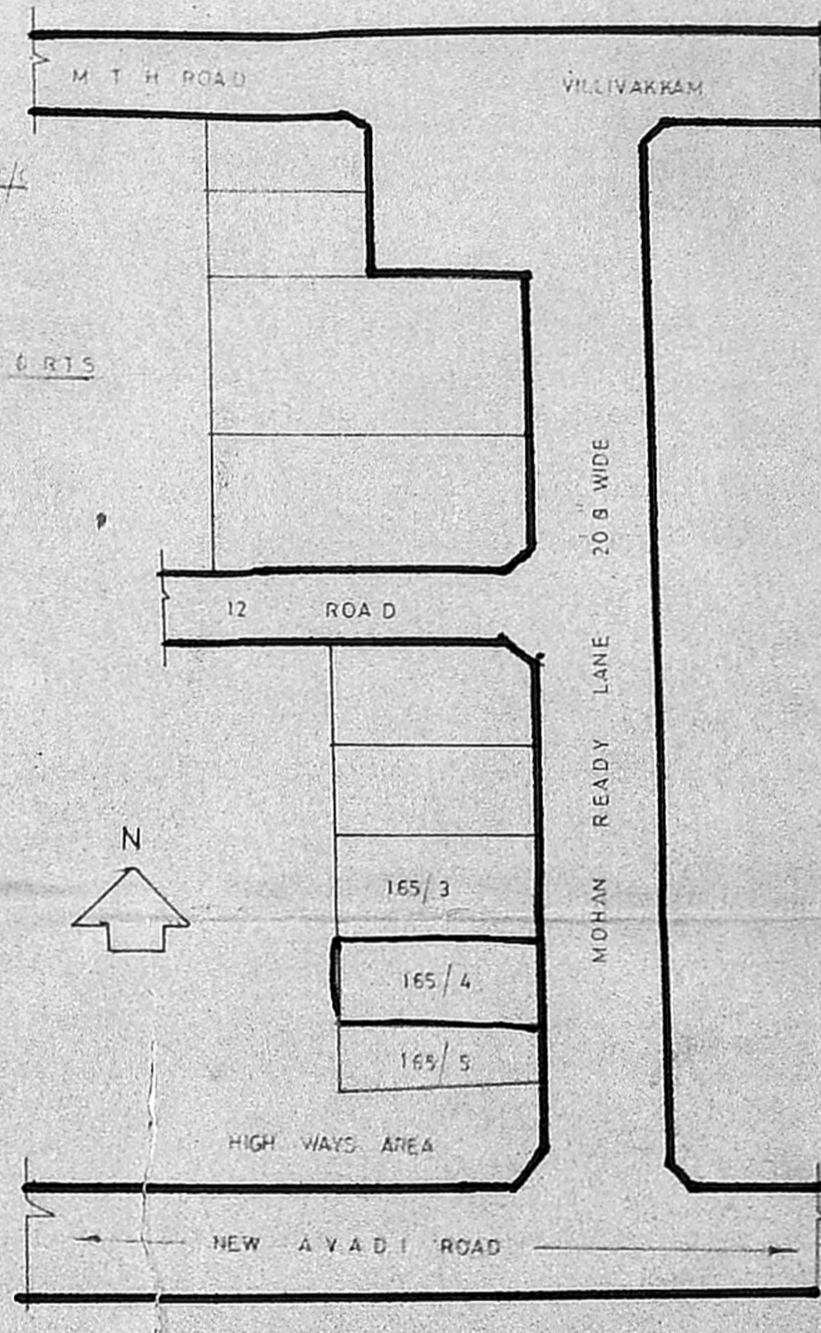

KEY PLAN (NOT TO SCALE)

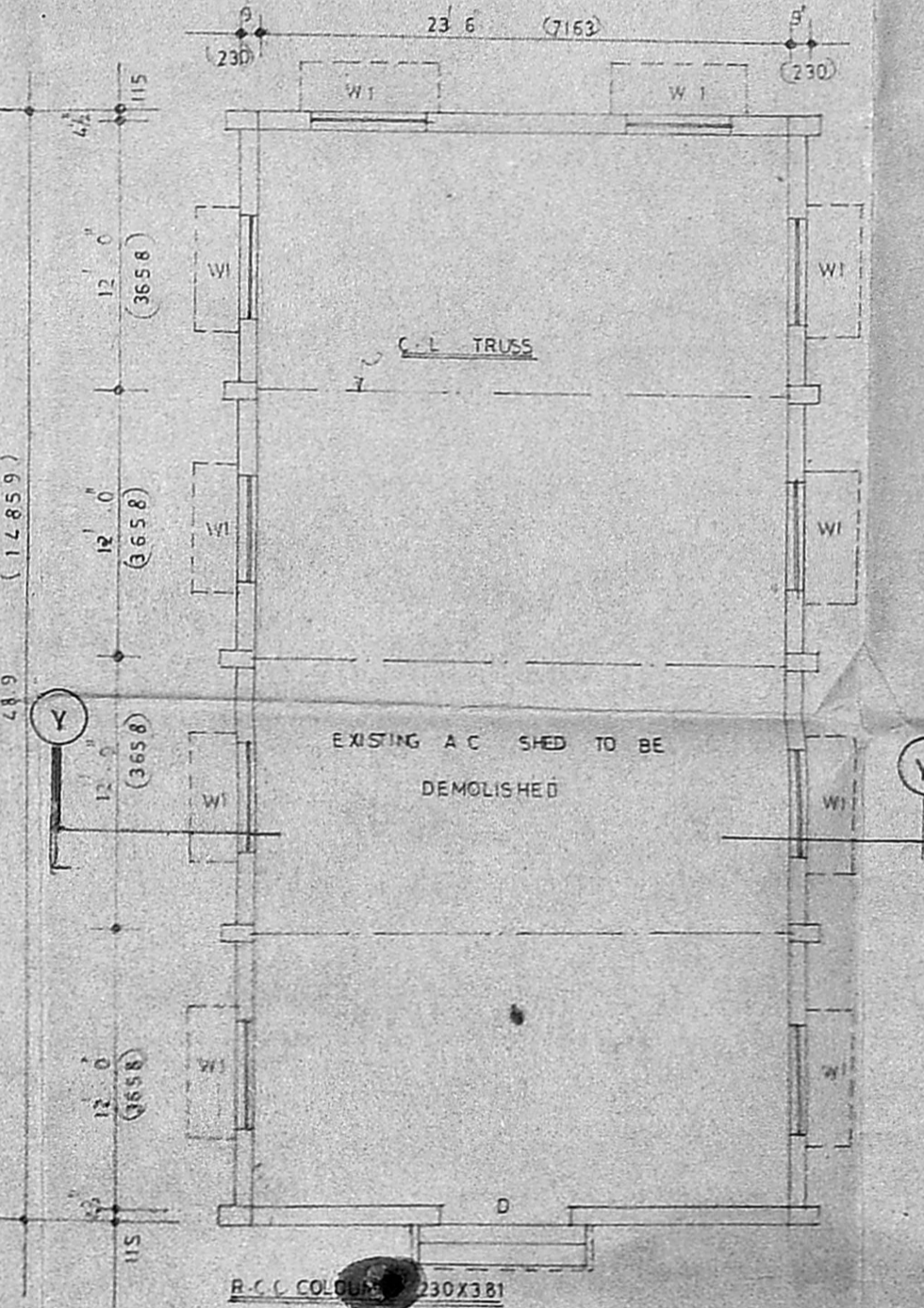

SITE PLAN (1:10 TO 1:20)

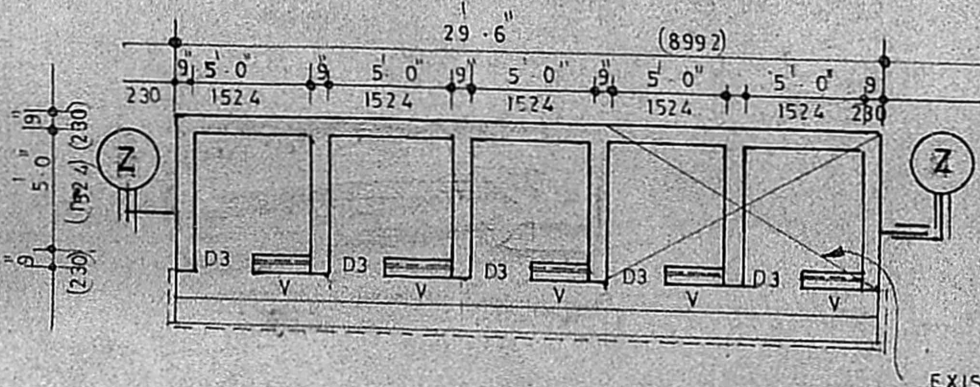

TOILET BLOCK PLAN

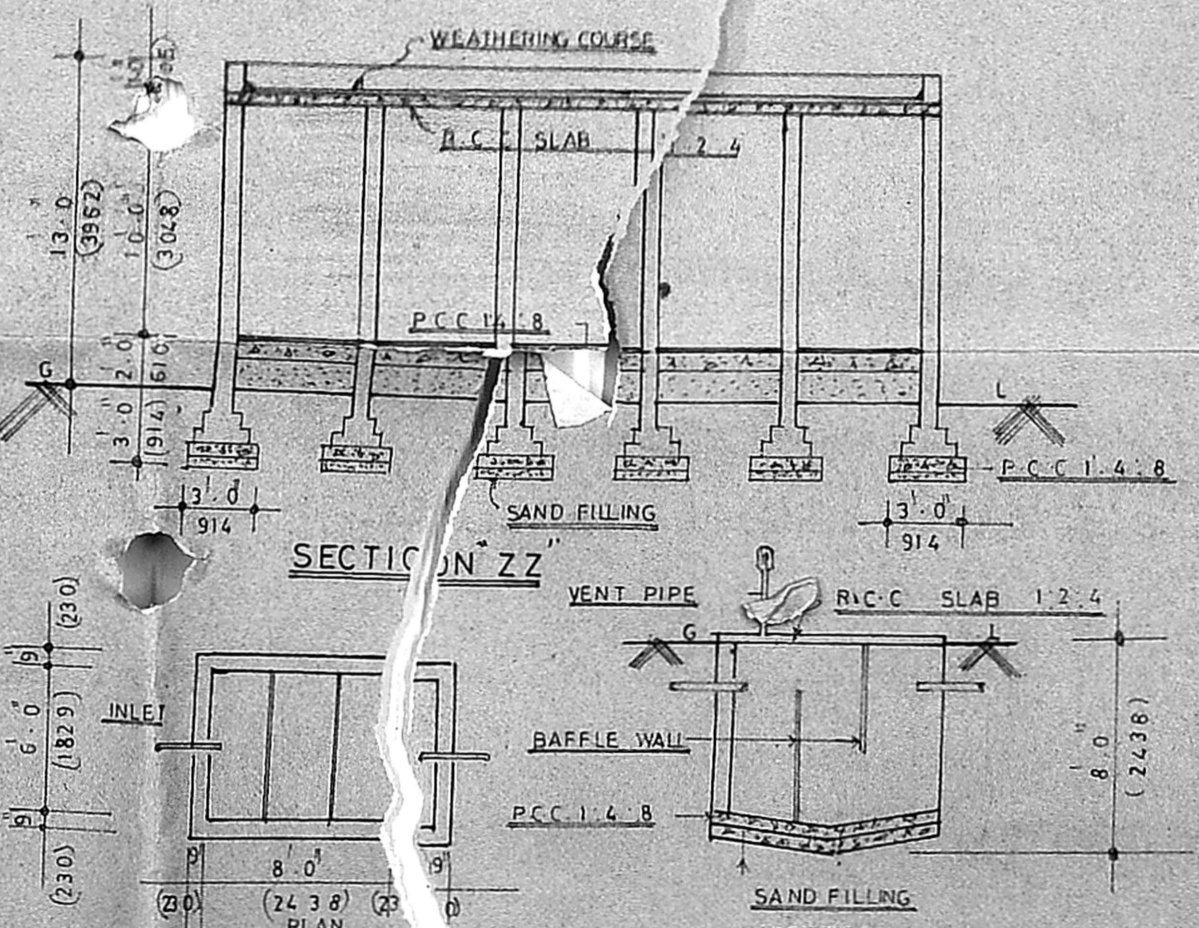

SEPTIC TANK

SCHEDULE OF JOINERY

D	DOOR	6.0 X 8.0	(1829 X 2438)
D1	DOOR	5.6 X 8.0	(1676 X 2438)
D2	DOOR	5.0 X 8.0	(1524 X 2438)
W	WINDOW	5.6 X 6.6	(1676 X 1981)
W1	WINDOW	7.6 X 6.6	(2312 X 1981)
V	VENTILATION	3.0 X 2.0	(914 X 610)

APPROVED  
Subject to the conditions in this office letter  
No. C/11533/89 Dt. 23.1.92

SPECIFICATION FOR MEMBER SECRETARY  
FOUNDATION: COLUMN FOUNDATION WITH DEVELOPMENT AUTHORITY  
BASEMENT WITH BRICK WORK IN C.M. 1:5  
2.6' HEIGHT  
SUPER STRUCTURE WITH B.W. IN C.M. 1:5  
12.0' HEIGHT  
COLUMN BEAMS, LINTEL, SUNSHADE  
ROOF SLAB WITH R.C.C. 12:4  
CEILING PLASTERING 12MM THICK IN C.M. 1:3  
WALL PLASTERING 12MM THICK IN C.M. 1:5

PLAN SHOWING THE PROPOSED PRAYER HALL AT S. NO PART OF 95 VILLIVAKKAM AMBATTUR MADRAS

- PROPOSED
- EXISTING
- DEMOLISHING
- ROADS
- BOUNDARY
- SEWER LINE

AREA STATEMENT

PROPOSED PRAYER HALL	2047.6 SFT
PROPOSED TOILET	112.13 "
TOTAL	2159.73
	200.7 M <sup>2</sup>
DEMOLISHING	1218.75 SFT (OR) 113.27 M <sup>2</sup>
PLOT EXTENT	9030 SFT (OR) 839.22 M <sup>2</sup>

SCALE 1:100 DATE 20-6-89 REVISED ON 4-10-89

PASTOR T.E.L.C. CHURCH VILLIVAKKAM, MADRAS-600049.  
D. RAMADASS CONSULTING CIVIL ENGINEER CLASS II LICENSED SURVEYOR CORPORATION OF MADRAS 115, ELDAMS ROAD VANNIYA TEYNAMPET MADRAS-600 018

OWNER L SURVEYOR